PRAKTIKUM BASIS DATA

MODUL 9

Scripting_Procedure_dan_Function

Oleh:

Revalsa Putra Lusyandra 103122430011

PROGRAM STUDI S1 REKAYASA PERANGKAT LUNAK

DIREKTORAT KAMPUS PURWOKERTO

UNIVERSITAS TELKOM

2026

JURNAL

Running code sql berikut, screenshot hasilnya dan analisis hasil code tersebut

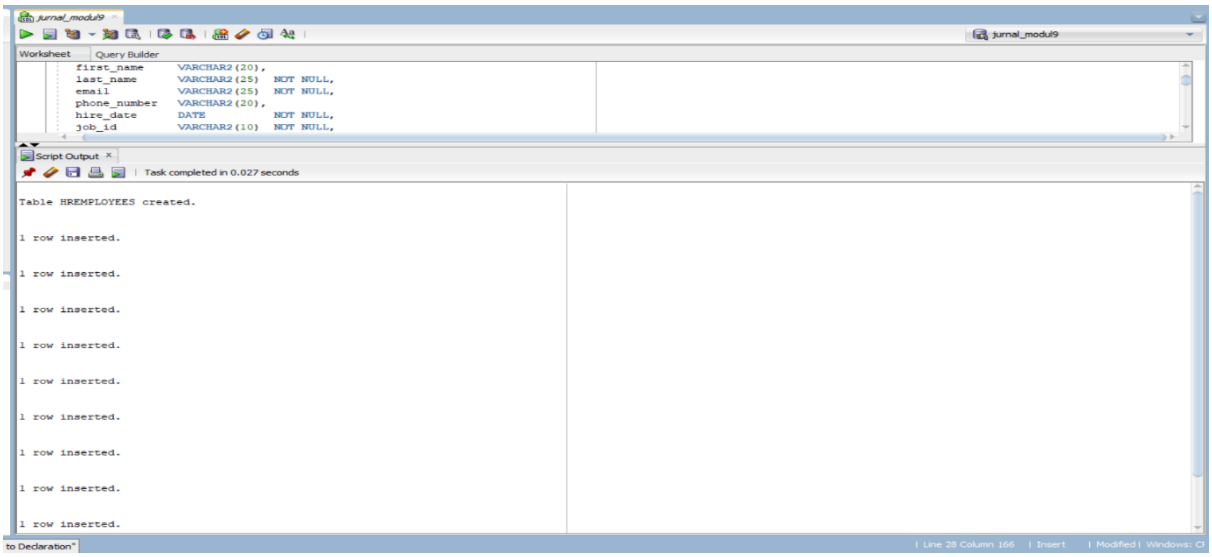

1. create table employees as select * from hremployees

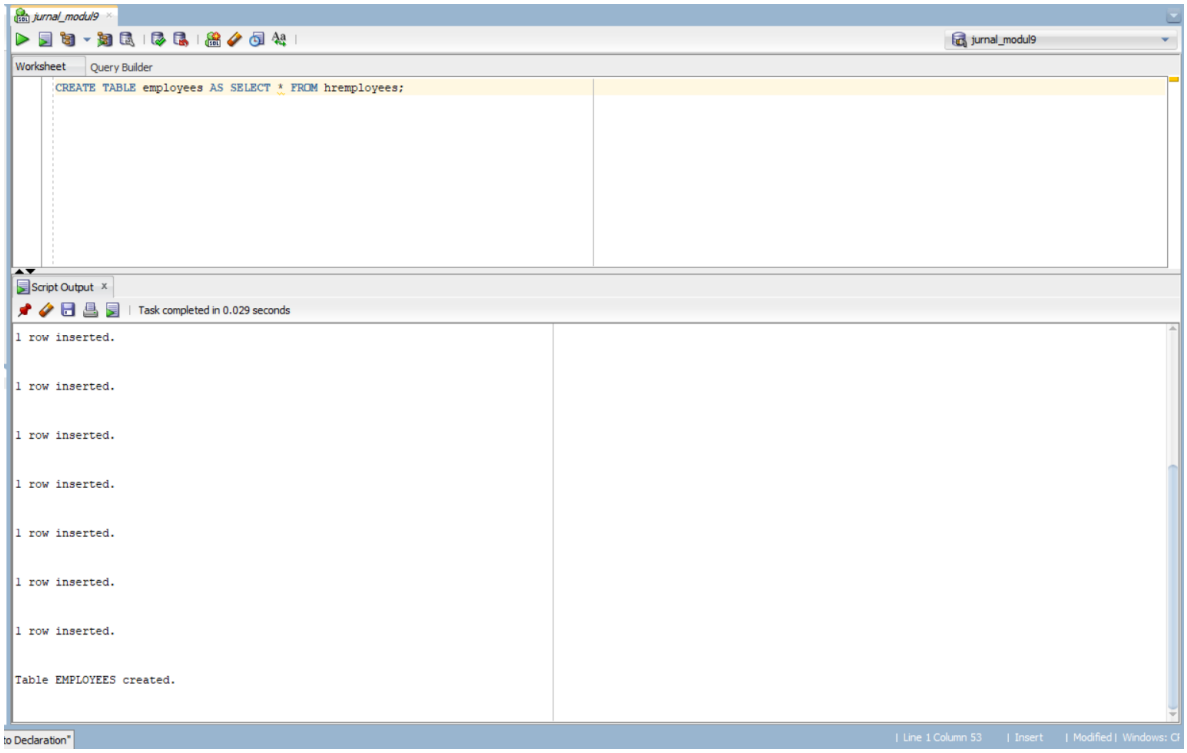

2. select * from employees

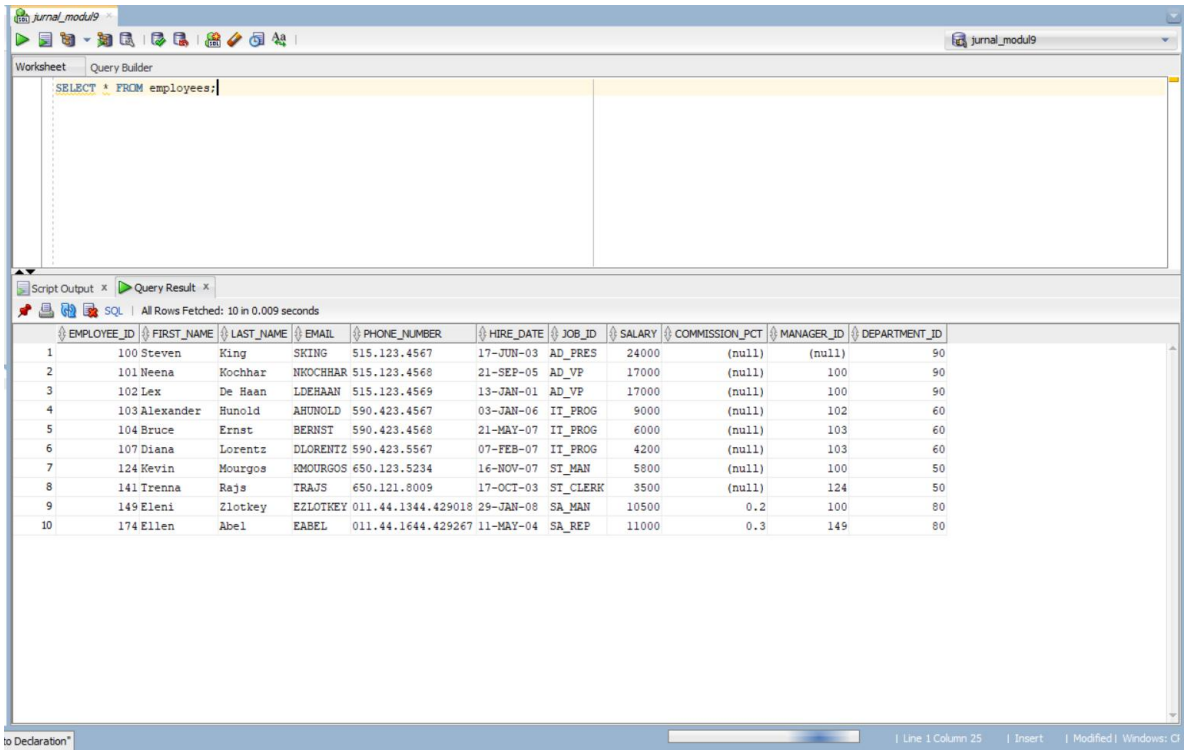

	EMPLOYEE_ID	FIRST_NAME	LAST_NAME	EMAIL	PHONE_NUMBER	HIRE_DATE	JOB_ID	SALARY	COMMISSION_PCT	MANAGER_ID	DEPARTMENT_ID
1	100	Steven	King	SKING	515.123.4567	17-JUN-03	AD_PRES	24000	(null)	(null)	90
2	101	Neena	Kochhar	NKOCHHAR	515.123.4568	21-SEP-05	AD_VP	17000	(null)	100	90
3	102	Lex	De Haan	LDEHAAN	515.123.4569	13-JAN-01	AD_VP	17000	(null)	100	90
4	103	Alexander	Hunold	AHUNOLD	590.423.4567	03-JAN-06	IT_PROG	9000	(null)	102	60
5	104	Bruce	Ernst	BERNST	590.423.4568	21-MAY-07	IT_PROG	6000	(null)	103	60
6	107	Diana	Lorentz	DLORENTZ	590.423.5567	07-FEB-07	IT_PROG	4200	(null)	103	60
7	124	Kevin	Mourgos	KMOURGOS	650.123.5234	16-NOV-07	ST_MAN	5800	(null)	100	50
8	141	Trenna	Rajs	TRAJS	650.121.8009	17-OCT-03	ST_CLERK	3500	(null)	124	50
9	149	Eleni	Zlotkey	EZLOTKEY	011.44.1344.429018	29-JAN-08	SA_MAN	10500	0.2	100	80
10	174	Ellen	Abel	EABEL	011.44.1644.429267	11-MAY-04	SA_REP	11000	0.3	149	80

3.

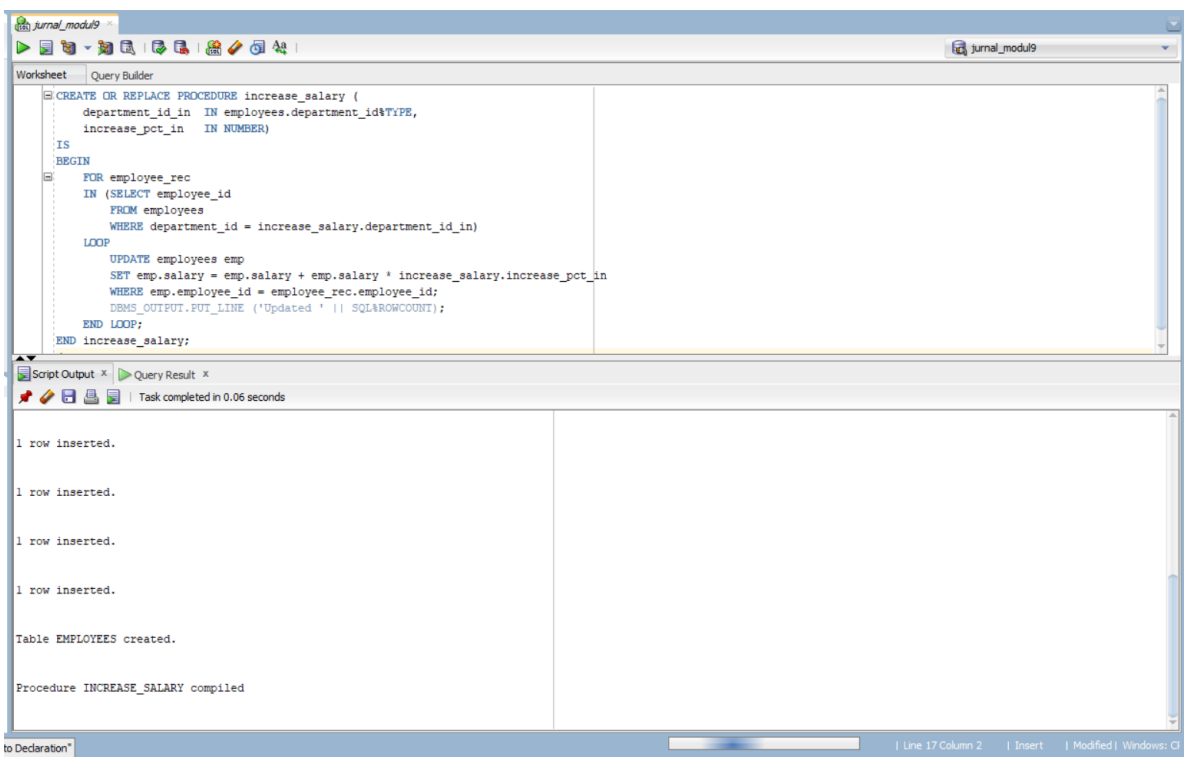

4. BEGIN

increase_salary (90, .50);

ROLLBACK;

END;

/

select * from employees where department_id = 90

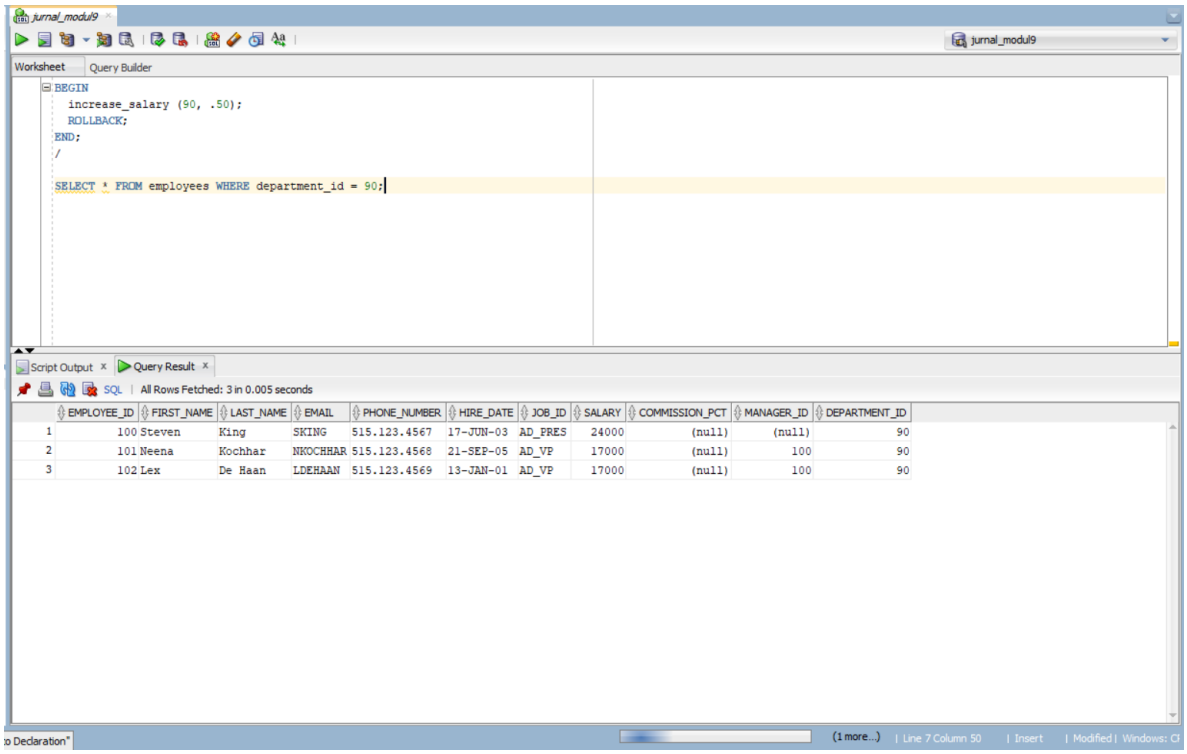

5. Apa yang terjadi jika statement ROLLBACK dihapus pada sql code no 4.

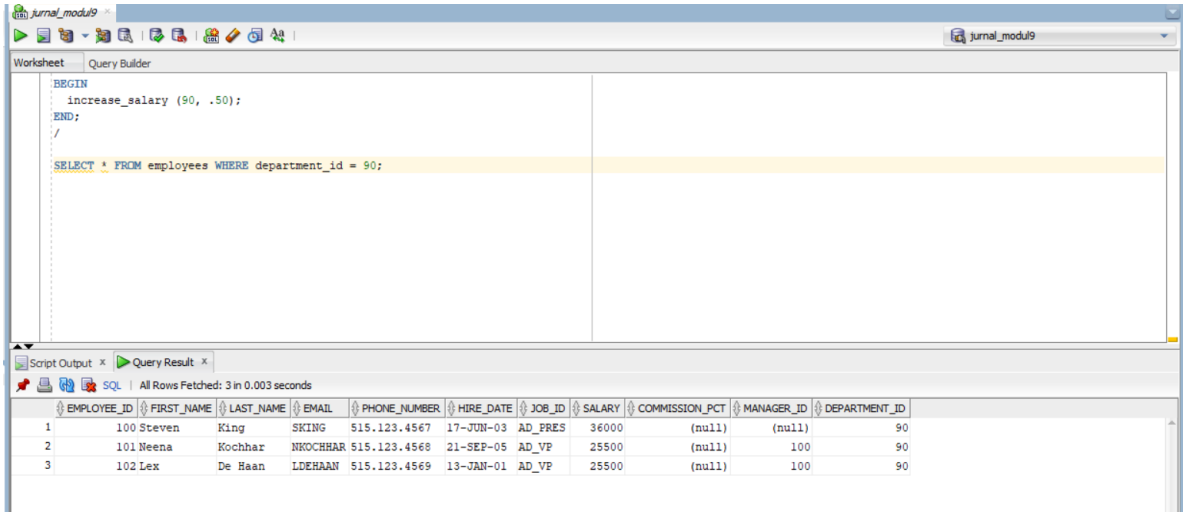

Yang terjadi itu, kalau statement ROLLBACK dihapus, maka semua perubahan yang dilakukan oleh procedure increase_salary tidak akan dibatalkan. Jadi, kenaikan gaji sebesar 50% untuk seluruh karyawan di department 90 akan tersimpan di tabel employees. Setelah blok PL/SQL selesai dieksekusi, data akan tetap dalam kondisi sudah diperbarui (salary meningkat), karena tidak ada perintah untuk mengembalikannya ke kondisi semula.